

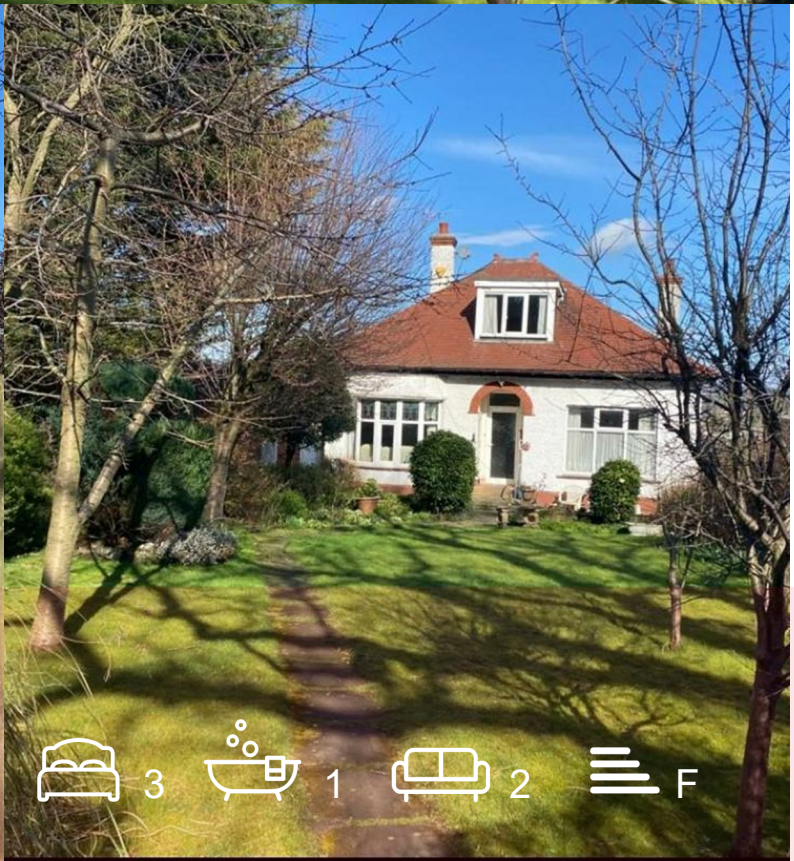

36 Red Lane

Farsley, Pudsey, LS28 5JE

**Price Guide £350,000**





Floor Plan

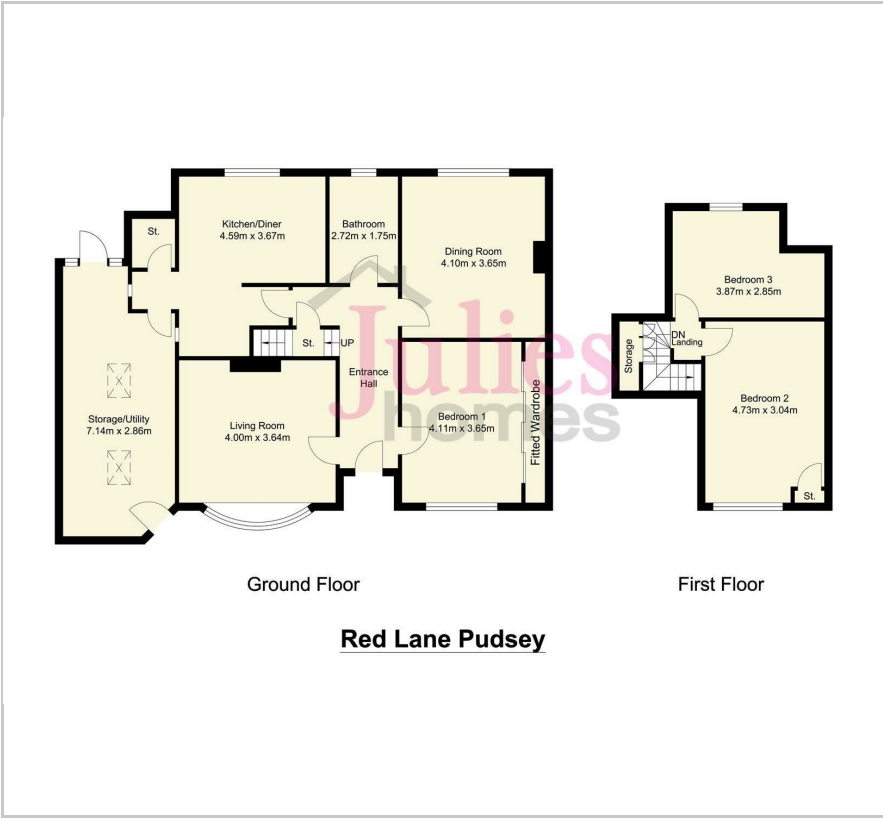

Area Map



Energy Efficiency Graph

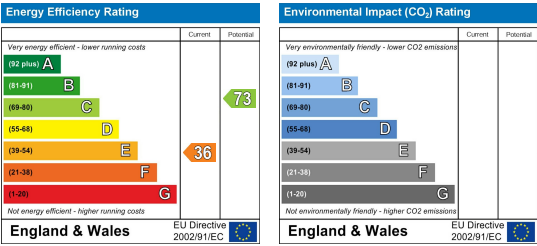

Viewing

Please contact our Farsley Office on 0113 204 0322 if you wish to arrange a viewing appointment for this property or require further information.

- T H R E E D O U B L E ■ RENOVATION PROJECT BEDROOMS
- MATURE GARDENS ■ IDEAL LOCATION

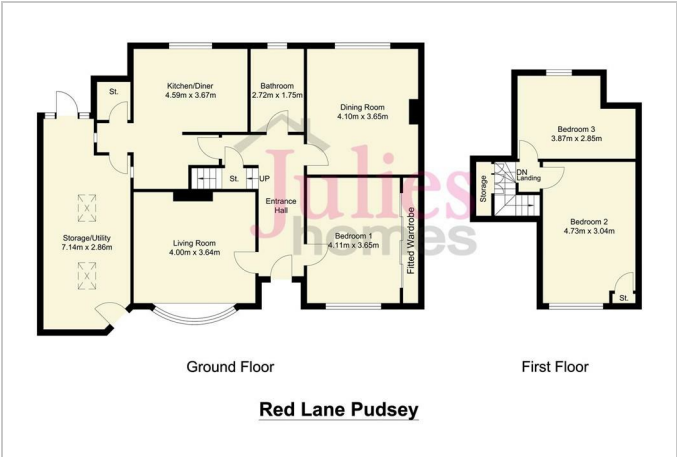

Julies Homes are pleased to offer this detached THREE bedroom property with no chain

An ideal opportunity for anyone interested in a renovation project to create a fabulous large family home in the sought after village of Farsley

Offering far reaching views of the surrounding areas and a beautiful mature front garden this property briefly comprises of TWO reception rooms, ground floor DOUBLE bedroom and good sized kitchen dining area. and a house bathroom

Internal door leading to storage facility (currently not in use)

To the first floor there are two good sized double bedrooms

Viewing is highly recommended for anyone wishing to put there own stamp on this large family home in Farsley Village

These particulars, whilst believed to be accurate are set out as a general outline only for guidance and do not constitute any part of an offer or contract. Intending purchasers should not rely on them as statements of representation of fact, but must satisfy themselves by inspection or otherwise as to their accuracy. No person in this firms employment has the authority to make or give any representation or warranty in respect of the property.